

## MEMBERSHIP ROSTER

<u>Name</u>	<u>PHF</u>	<u>Spouse</u>	<u>Phone</u>
Brian Boyette	Yes	Amanda	252-725-1646 (c)
David Bradley	Yes	Myra	252-240-9799 (c)
Jim Chalk	Yes	Barbara	252-726-3167 (b)
Win Chalk		N/A	252-728-9798 (c)
Bet Dowty	Yes	N/A	252-241-1260 (c)
Darden Eure Jr.	Yes	Myrna	252-726-6498 (h)
Shelby Freeman	Yes	Anne	252-725-5718 (c)
Jim Garner	Yes	Pegg	252-241-3601 (c)
Sonny Geer	Yes	Corinne	252-726-3814 (h)
Gerald Godette		Lynn	252-241-4657 (c)
Jim Gregson	Yes	Brenda	252-725-8433 (c)
David Hall	Yes	N/A	252-2417815 (c)
Stanley Harrell	Yes	N/A	252-725-4019 (c)
George Henderson		Janice	516-455-0738 (c)
Earl Lewis	Yes	Maxine	252-723-7313 (c)
Dave Lindsay	Yes	Marjorie	252-726-4216 (c)
Dean McDonald		Jayna	252-342-2784 (c)
John Nelson	Yes	Jane	252-241-8182 (c)
Tom Noe	Yes	Mary Sue	252-726-3217 (c)
Herb Phillips	Yes	Fran	252-725-7272 (c)
Council Renfrow	Yes	Emily	252-342-9125 (c)
Gerald Renfrow	Yes	Phyllis	252-299-3678 (c)
Dick Rogers	Yes	Mary Jane	252-241-4145 (c)
Demus Thompson	Yes	Ellen	252-240-9977 (c)
Milton Tripp	Yes	Cherry	252-269-9251 (c)
James Walker	Yes	Pauline	252-241-6557 (c)
Neil Whitford	Yes	Ann	252-726-1803 (c)



**The Four-Way Test**

1. Is it the TRUTH?

2. Is it FAIR to all concerned?

3. Will it build GOOD WILL and BETTER FRIENDSHIPS?

4. Will it be BENEFICIAL to all concerned?



### Program Schedule for May/June

<u>Date</u>	<u>Rotarian</u>	<u>Service Avenue</u>
May 17	John Nelson	Visit Port
May 24	Tom Noe	Com. Service
May 31	Herb Phillips	Com. Service
June 7	Council Renfrow	Voc. Service
June 14	Gerald Renfrow	Voc. Service

## MOREHEAD CITY EVENING ROTARY CLUB



**WEEKLY BULLETIN**  
**MAY 10, 2012**  
 District 7730, Club 6167  
 Chartered May 19, 1925



**The Rotary Beacon**  
 Volume 6      Rotary Motto: Service Above Self      Issue 34

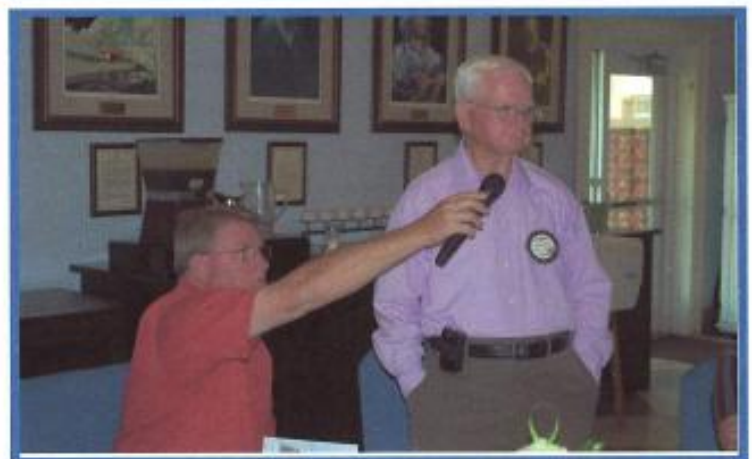

Council Renfrow Gives Health and Happiness Report: Please keep Tommy Noe in your thoughts and prayers. He is very sick. In fact he is not allowed to have visitors. He has cogestive heart failure."

### Officers-Directors 2011-2012

Dave Lindsay.....	President
Darden Eure Jr.....	Vice-President
Jim Gregson.....	Secretary
David Hall.....	Treasurer
James Walker.....	Past President
Bet Dowty.....	Sergeant-at-Arms
Dick Rogers: Vocational Service.....	Director
Jim Chalk: Community Service.....	Director
David Bradley: International Service.....	Director
Stanley Harrell: Club Service.....	Director
Jim Garner: At Large.....	Director

Dick Rogers, Bulletin Editor-----Website: [www.mhcrotary.99k.org](http://www.mhcrotary.99k.org)

### Darden Eure, Jr Leads MC Rotary in Club Assembly



Last week's meeting was devoted to club assembly. Darden Eure, Jr. lead the club through a preliminary planning process that covered next year's various committees with emphasis on Rotary International's new structure that incorporates a fifth avenue of service, although the service avenue concept has been modified considerably.

The meeting adjourned with a vote to sponsor two students to attend summer Art Camp.



Gerald Godette collects Happy Dollars from three tight fist ed Rotarians.

### May Birthdays

Jim Gregson  
Dave Lindsay



May 9  
May 27

### Sonny Geer Reminds Club of Port Terminal Tour

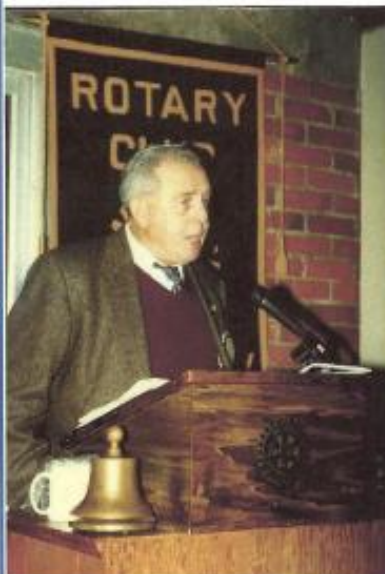

"I want to remind everyone that next week we will meet here at the church just long enough to eat before boarding a bus for a tour of the Morehead City Port Terminal. At the conclusion of the tour, Dick Rogers will take a group picture for the bulletin. We would like to have everyone present so mark your calendar now for this special event. As you all know, our club was instrumental in bringing the port to our town.

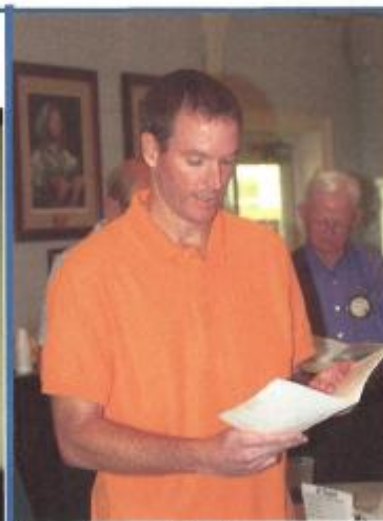

Dean McDonald  
Has the Program Tonight

### Ace of Spades Drawing

49 Cards Remain in Deck



Tonight's Jackpot  
\$278.00



Christmas  
Cheer Fund  
\$356.34



**Morehead City Rotary Club Picture Taken in 1934 When the Port Terminal Was Under Construction**

**First Row L to R:** Charles Freeman, George Dill, Sam Holloway, Durwood Willis, Elijah Guthrie, I.E. Pittman, Dr. Spence, Rudolph Dowdy  
**Second Row:** H.S. Gibbs, Henry Goodwin, John Crump, Herbert Thornton, James Willis, Dr. Ben Royal, Maurice Beman, F.M. Chadwick, Gib Arthur  
**Third Row:** Dr. Darden Eure, Dr. Sam Thompson, Walter Huffman, H.L. Joslyn, Rev Frank Hall, Charles Webb  
**Fourth Row:** T.C. Wade, Judge Luther Hamilton, George Wallace, Will Webb, Walter Freeman, Theodore Economan  
**Fifth Row:** Buck Matthews, Charles Wallace, Gordon Willis, Tom Mills, Morton Davis, P.H. Geer



